

# Blaenwern

William P. Rowlands, with descant by Anthony Mudge

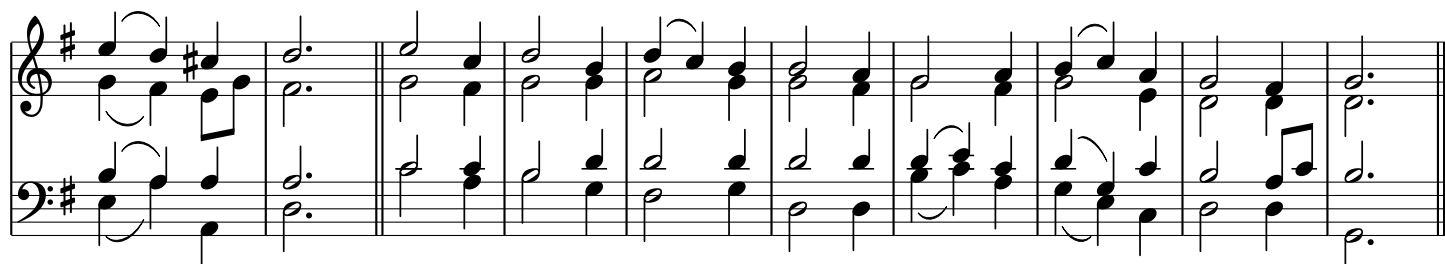
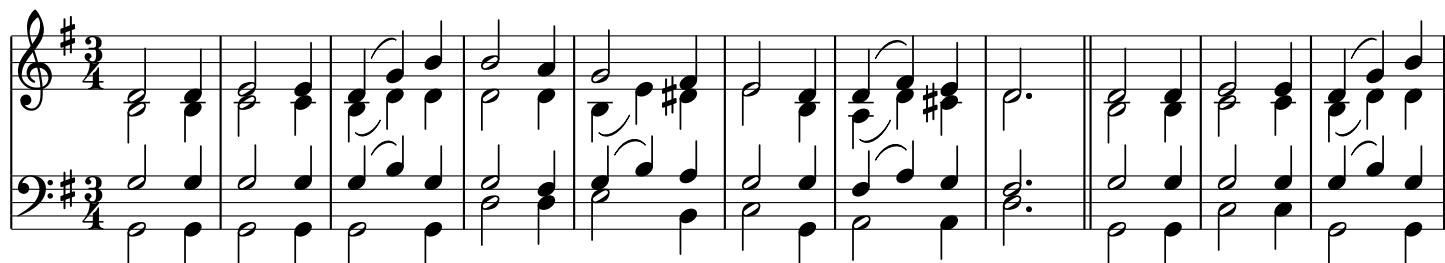

Love divine, all loves excelling,  
Joy of heaven, to earth come down,  
Fix in us Thy humble dwelling,  
All Thy faithful mercies crown.  
Jesu, Thou art all compassion,  
Pure unbounded love Thou art;  
Visit us with Thy salvation,  
Enter every trembling heart.

Come, Almighty, to deliver,  
Let us all Thy grace receive;  
Suddenly return and never,  
Never more Thy temples leave.  
Thee we would be always blessing,  
Serve Thee as Thy hosts above;  
Pray and praise Thee without ceasing,  
Glory in Thy perfect love.

Fi - nish, then, Thy new cre - a - tion; Pure and spot - less

Fi - nish, then, Thy new cre - a - tion; Pure and spot - less

let us be. Let us see Thy great sal -

let us be. Let us see Thy great sal -

va - tion, Per - fect - ly — re - stor'd in Thee.

va - tion, Per - fect - ly — re - stor'd in Thee.

Chang'd from glo - ry in - to glo - ry, Till in heav'n — we

Chang'd from glo - ry in - to glo - ry, Till in heav'n — we

take — our place. Till we cast — our crowns — be -

take — our place. Till we cast our crowns — be -

fore Thee, Lost in won - der, love and praise.

fore Thee, Lost in won - der, love and praise.
