

# Aurelia

S.S. Wesley, with descant by Anthony Mudge

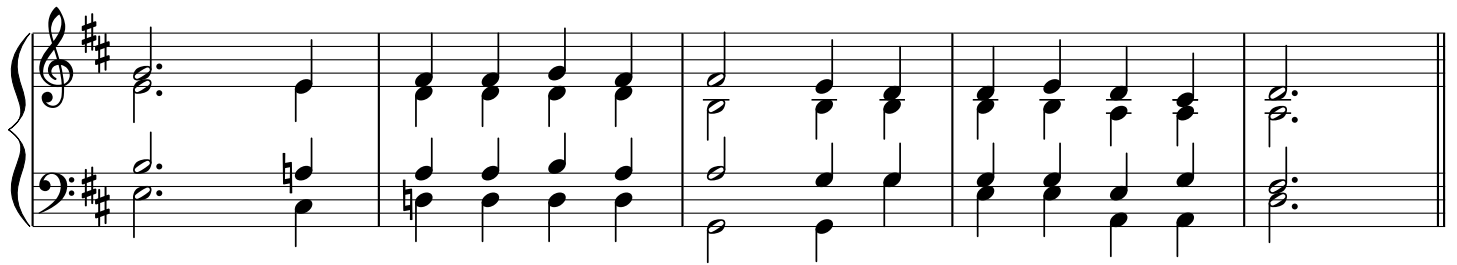
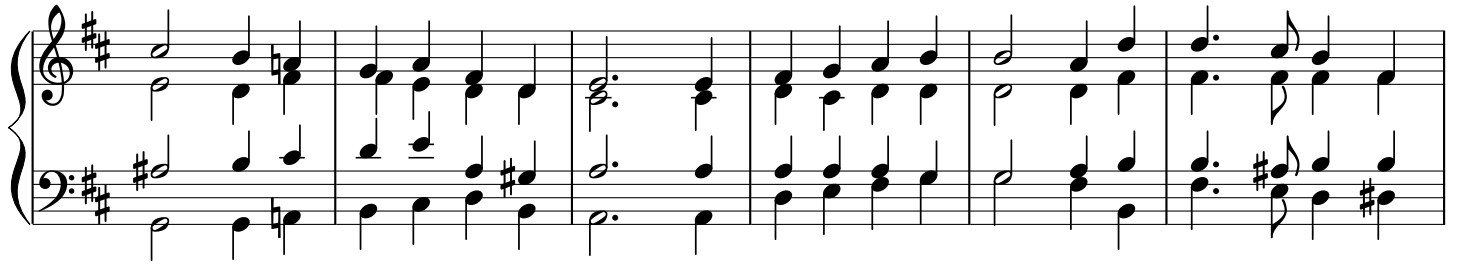
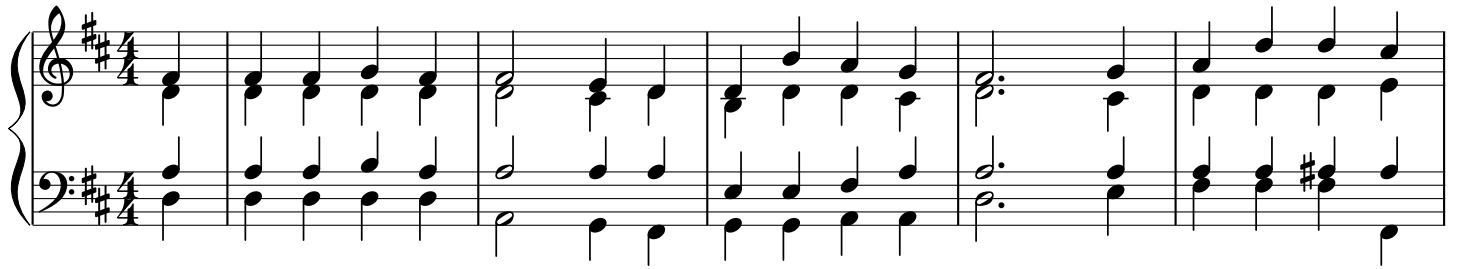

The Church's one foundation  
Is Jesus Christ her Lord;  
She is his new creation  
By water and the word:  
From heaven he came and sought her  
To be his holy bride;  
With his own blood he bought her,  
And for her life he died.

Elect from every nation,  
Yet one oàer all the earth,  
Her charter of salvation  
One Lord, one faith, one birth;  
One holy name she blesses,  
Partakes one holy food,  
And to one hope she presses  
With every grace endued.

Though with a scornful wonder  
Men see her sore opprest,  
By schisms rent asunder,  
By heresies distrest,  
Yet saints their watch are keeping  
Their cry goes up, 'How long?'  
And soon the night of weeping  
Shall be the morn of song.

Mid toil and tribulation,  
And tumult of her war,  
She waits the consummation  
Of peace for evermore;  
Till with the vision glorious  
Her longing eyes are blest,  
And the great Church victorious  
Shall be the Church at rest.

Yet she on earth hath u - nion With God the Three in One, And

Yet she on earth hath u - nion With God the Three in One, And

mys - tic sweet com - mu - nion With those whose rest is won: O

mys - tic sweet com - mu - nion With those whose rest is won: O

hap - py ones and ho - ly! Lord give us grace that we, Like

hap - py ones and ho - ly! Lord, give us grace that we, Like

them the meek and low - ly, On high may dwell with thee.

them the meek and low - ly, On high may dwell with thee.
